Étude de concert II

Cor en fa 3

argt. Marc Sage août-nov. 19
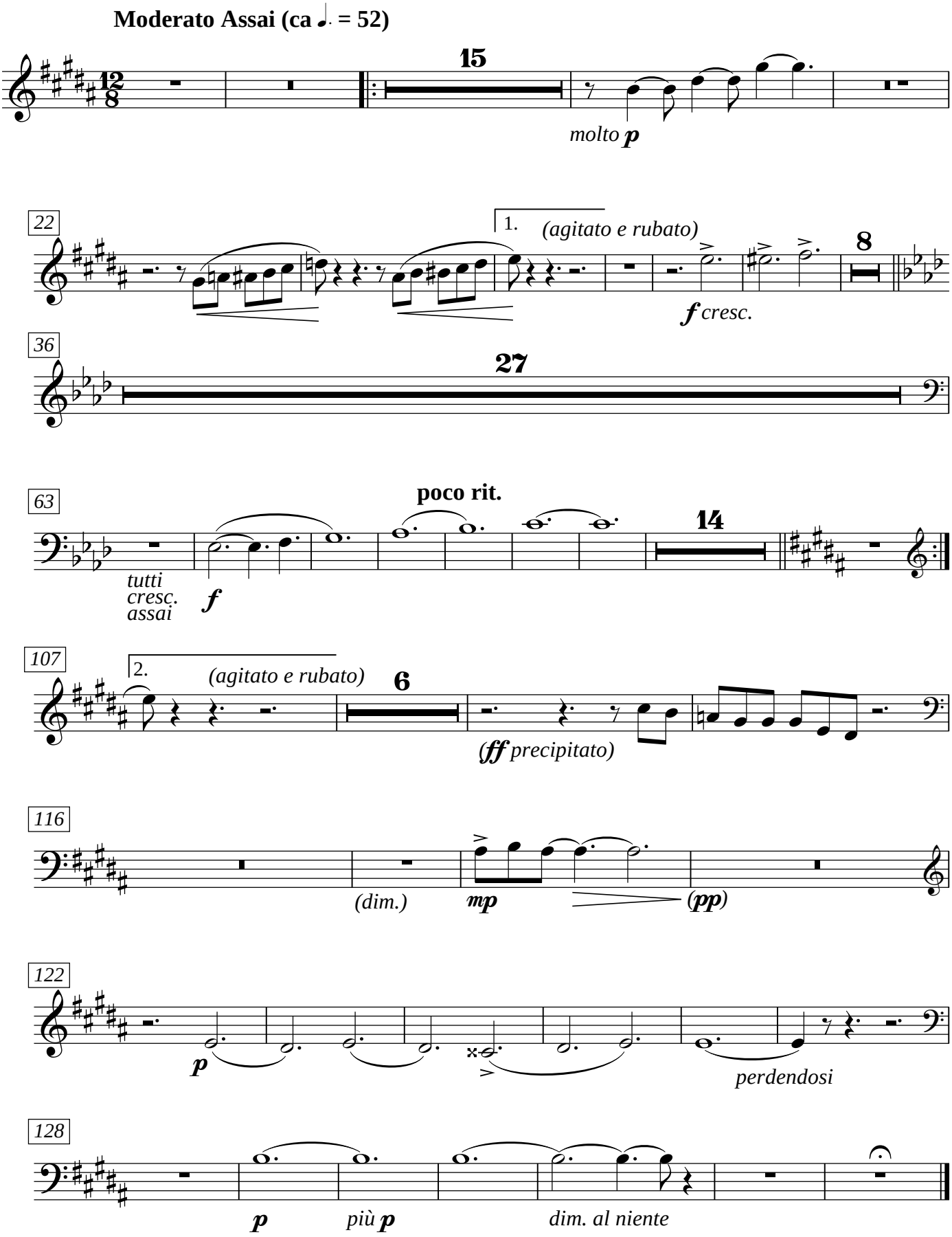
Moritz Moszkowski
op. 24 n°2